CHOIR ISSUE

WARTBURG TRUMPET

VOLUME 6 | WAVERLY, IOWA, SATURDAY, MARCH 8, 1941 | NUMBER 11

Choir Leaves For Western Tour

Choir Selects Tour Committees

The Wartburg College Choir will deviate from tradition on the 1941 chorus tour. In other years the handling of the stands, trunks, and gowns was delegated solely to newcomers in the choir; this year all are cooperating in the work.

The following committees have been appointed to take charge of this work: gown trunk—Reitz, Mohr, Rohr and Wiederaenders; stands—Kampfe, Sandrock, Senft, Baseler, Walck, and Schlueter; boys' gowns—Johnson and Comnick; girls' gowns — Denef and Voelker; dickies—Landgrebe; collars—Zmoos; baggage in Bus 1—Matthias, Helmkamp and Diemer; baggage in bus 2—Schroeder, Andersen and Hughes programs—Bunge.

49-VOICE A CAPELLA GROUP EMBARKS ON 2,000-MILE TRIP

17-Day Trip Scheduled Through Four States; Rocky Mountain National Park, Boys' Town on Itinerary.

Singing under the baton of Prof. E. Liemohn, the Wartburg college a capella choir composed of 49 voices will tour the states of Iowa, Nebraska, Kansas and Colorado from March 14 through March 31. Traveling over 2,000 miles, this 17 day tour will be the longest and most scenic ever taken.

Visit Boys' Town

Highlights of the tour as arranged by Rev. C. G. Shalkhauser, Director of Public Relations, are going to be a sightseeing tour of the Rocky Mountain National Park, a visit at the famed Father Flanagan's Boys' Town and the concert to be sung at Wartburg's sister school, Hebron Junior college. As in former years, Miss Dorothea Kraushaar will act as chaperon and will accompany the choir on the tour.

One interesting feature is that the choir will sing in Lutheran, Baptist and Methodist churches, in theatres, in city halls, and high school auditoriums.

Roomy Busses This Year.

The choir will travel in two 33-passenger Interstate busses from Omaha, Nebr. These will give plenty of room for luggage; especially for the new gown trunk which contains the choir's new gowns. Special canvas signs are being made for the two busses.

On Sunday, Mar. 9, the Wartburg Choir will wind up its pre-tour schedule with concerts at Eldorado, Ia., in the afternoon and at Oelwein in the evening. Transportation will be furnished by a large 40-passenger bus from the W. C. F. & N. line at Waterloo.

The members of the choir are: Sopranos: Anne Aardal, Irene Drewelow, Evelyn Frederick, Lorraine Grosshans, Veronica Hanff, Edna Kleen, Ruth Mardorf, Ruth Matthias, Kathleen Martel, Mary Jean Rachut, Helen Thompson, Victoria Voelker, Wilma Witte and Alberta Zmoos.

Altos: Dorothy Antons, Emmalie Deguisne, Olivia Denef, Leota Fink, Audrey Huss, Wilma Lauer, Mary Lynes, Beatrice Oemick, Mabel Pascal, Margaret Schlueter, Lorraine Vahlsing and Elizabeth Wiederaenders.

Tenors: Rudolf Andersen, Donald Comnick, James Hughes, Lester Johnson, Karl Landgrebe, Vernon Mohr, Hans Sandrock, Arnold Schlueter, Oswald Vorthman, and Robert Wiederaenders.

Basses: George Baseler, Richard Bunge, Gerhard Diemer, Waldemar Gies, George Helmkamp, Gerhard Reitz, Carlton Rohr, Laverne Kampfe, Arthur Matthias, Victor Schroeder, Otto Senft and Alfred Walck.

The officers of the Wartburg choir are Waldemar Gies, Loveland, Colo., president; Rudolf Andersen, Lamberton, Minn., vice president, and Ruth Mardorf Sumner, Iowa, secretary-treasurer.

Professor C. B. Farrington is in his fortieth year of teaching in Sam H. Houston (Tex.) State college.

In This Issue—

Page 2—Editorial.
Page 3—Will Irwin on Artist Series.
Page 4—Quartet, Trio, Music Maestro.
Page 6—Convocations.
Page 7—Sports.
Page 8—Negro Debators from Tennessee.

Wartburg Choir Concert Program

PART I

1. O Praise Ye God — P. Tschaikowsky
2. Two songs, Gloria Patri and Tenebrae Factae Sunt, sung in Latin — Giovanni Palestrina
3. Come, Jesu, Come — J. S. Bach

PART II

4. Built On the Rock — F. Melius Christiansen
5. The Earth Is Full of the Glory of God — Peter Lutkin
6. Holy Radiant Light — Gretchaninoff-Cain

PART III

7. In Heaven Above — F. Melius Christiansen
8. O Haupt Voll Blut Und Wunden — H. L. Hassler (Sung in German)
9. Lost in the Night — F. Melius Christiansen
10. A Mighty Fortress Is Our God — E. Liemohn (Based on the chorale melody by Martin Luther)

OPTIONAL NUMBERS

1. The Three Kings — Old Catalonian Nativity Song
2. Night Song — E. Liemohn (Words by Dr. G. J. Neumann, Dean of Wartburg College)
3. Sei Getreu Bis An Das Ende — Louis Bourgeois

Complete Choir Itinerary

PRE-TOUR

March 2,	Sun.—Greene, Iowa	Rev. E. Bischoff
March 9,	Sun.—Eldorado, Iowa	Rev. W. Foege
Mrach 9,	Sun.—Oelwein, Iowa	Rev. H. Schiffler

TOUR

March 14,	Fri.—Sheffield, Iowa	Rev. L. Reuther
March 15,	Sat.—Renwick, Iowa	Rev. J. Reents
March 16,	Sun.—Manson, Iowa	Rev. W. Meier
March 16,	Sun.—Pomeroy, Iowa	Rev. E. Schlachtenhaufen
March 17,	Mon.—Le Mars, Iowa	Rev. L. Belk
March 18,	Tues.—Avoca, Iowa	Rev. J. Gerlt
March 19,	Wed.—Eustis, Neb.	Rev. M. Stricker
March 20,	Thurs.—Gothenburg, Neb.	Rev. E. Ihrig
March 21,	Fri.—Ft. Collins, Colo.	Rev. E. Wendt
March 22,	Sat.—Sight-seeing trip to Rocky Mt. Nat'l Park	
March 23,	Sun.—Windsor, Colo.	Rev. A. Eisner
March 23,	Sun.—Greeley, Colo.	Rev. E. Fritschel
March 24,	Mon.—St. Francis, Kan.	Rev. E. Mueller
March 25,	Tues.—Kensington, Kan.	Rev. E. Stein
March 26,	Wed.—Hebron, Neb.	Rev. K. Weltner
March 27,	Thurs.—Johnson, Neb.	Rev. R. H. Reinsche
March 28,	Fri.—Omaha, Neb.	Rev. G. Becker
March 29,	Sat.—Fontanelle, Iowa	Rev. A. Seegers
March 30,	Sun.—Des Moines, Iowa	Rev. E. Biedermann
March 30,	Sun.—Tama, Iowa	Rev. I. Deines

THE WARTBURG TRUMPET

OFFICIAL STUDENT NEWSPAPER OF WARTBURG COLLEGE

OFFICERS

EDITOR-IN-CHIEF..........LLEWELLYN HOCK
BUSINESS MANAGER..........ONTKE IHNEN
Associate Editor..........Robert Wiederaenders
Assistant Editor..........Ruth Mardorf
News Editors..........Roland Brandt, Veronica Hanff
Sports Editor..........James Hughes
Feature Editor..........Edwin Schick
Night Editor..........Albert Dillemuth
Office Manager..........Leota Fink
Circulation Manager..........Richard Werth
Assistant Circulation Manager..........Harold Tesch
Advertising Manager..........Fred Scherle
Staff Typist..........Edna Kleen
Seminary Reporters..........“Luci”
Capital Seminary Reporter..........Walter Priebe
Staff Photographer..........Arthur Becker
Faculty Advisor..........Prof. H. J. Kuhlmann

REPORTERS

News Department	Margaret Meier	**Feature Department**
Rudolf Andersen	Genevieve Motine	Arnold Becker
Evelyn Frederick	Naomi Nechlel	Arthur Becker
Edwin Gustafson	Bernard Nelson	Harold Becker
Erwin Heist	Eugene Opperman	Dorothy Krueger
Marjorie Henn	Mabel Pascal	Margarete Schlueter
Elmer Henrichs	Vernon Strempke	Victoria Voelker
Edna Kleen	Helen Thompson	**Sports**
Emma Klein	Virginia Wagner	Alfred Fratzke
Jerry Leichtle	Alfred Walck	Marlowe Harms
Victor Luetzow	Erwin Walz	Vernon Mohr
Joyce Martens	Betty Wiederaenders	Arnold Schlueter
Ruth Matthias	Esther Weiss	Carl Stubenvoll

PUBLISHED BI-WEEKLY DURING THE COLLEGE YEAR
Entered as second-class matter October 15, 1935, at the post office at Waverly, Iowa, under the Act of March 3, 1879.
SUBSCRIPTION RATE — $1.25 PER YEAR

1940 Member 1941
Associated Collegiate Press

To The Wartburg Choir

Various departments of the college have received acclaim because of their outstanding success in their respective fields. None is more deserving of praise than the Wartburg college choir.

Next week the choir leaves on a 17-day tour of the West Forty-nine trained voices will deliver their "Sermon in Song" to the glory of Jesus Christ and His Kingdom.

To belong to an organization, and occasionally and spasmodically give of one's efforts to help make it a success can be achieved by anyone. But it takes stamina and perseverance to practice daily from September through April in order to deliver a concert that will not only be "good" but superior in every way.

Every choir member has devoted more time and energy to his part in the organization than would be necessary to give to a three-hour academic course.

Not one of the 49 dare be out of harmony. Each must contribute his voice to the rendition with an exactness and finesse that comes only after countless hours of practice.

To you, the Wartburg choir, this issue of the Trumpet is dedicated. God keep you on your long journey. We wish you every success. And may your song be more beautiful because you are bringing glory to our Savior.

—T—

The Old, Old Problem—But a New Idea!

When some of those timid fellows stepped into the girls' dorm to have their Fortress picture taken, many a feminine heart throbbed with the thought, "Why doesn't he come over again sometime?" And it's not only Landwehr. And take the other side of the question. Many a boy has secretly eulogized some coed, but thought "I wouldn't have a chance trying to get a date with her.—And so it is and nothing happens. The boys and the girls are hoth unhappy.

Now somebody has come up with the idea of having a dating bureau at Wartburg. The purpose would be to give boys and girls a little knowledge of how to mingle in mixed society; to acquaint them with some of the other students at Wartburg even though they are of the opposite sex. You can think up other angles of the project. What do you say Knight and Knightie? Let's hear your opinion!

Of course we aren't going out on a limb and say that we're in favor of one, or that such a bureau would be practical. We don't think so. But just to throw out a thought or two, we would like your ideas on the subject. — R. W.

Mein Lieber Editor,

Mein goodness! Perhaps after all dein columns die du shreibst for das Blasinstrument ist net so schlimm. Aber, sei nicht exsited, ich gib dir kein compliment, dafuer bin ich zu proud. Ich les' in einer der grossen downtown papers das unser correspondenze gecopied geworden ist. Da tu ich objecteh, wenn ich letters schreib, dann sind die epistles personal. Du soltest more cents habeh, ich bin surprised ueber dein lack von discretion, dass sollst du net alloweh.

Dein, fuer mehr tight ge-lipptes journalism,

Herr Bierwagen.

Ge-Ehrter Herr Bierwagen,

Ich bin gewiss thankful fuer das hint von a compliment dass do so condescendingly offerst. Aber noch! Ich seh already dass du nicht mit der newspaper business acquainted bist. Wir editors tun immer stuff von interest herumtradeh, du must es eggscuseh wenn ich mit meinem fruend der an der balcony sitzt und stories schreibt ein kleinen boost once in a while gibt. Ich sag again es gibt nichts in a newspaper was personal ist, alles is public wir newspapers tun a public service.

Dein,

Collegianzeitungsgemixtedeutsch Editor.

Dedicated to the annual

The Fortress beckons as of old
Where safe within its walls
The students pass by thousand fold
Marching through its halls;

Where each becomes a part of it
However long his stay,
And each will know the strength of it
Before he goes his way;

Where return is always happiness
In memories that will last,
And there can be no loneliness
In communion with the past.

—Marjorie Henn.

Patronize Trumpet Advertisers.

QUIPS & QUIRKS

from the editor's desk

Of the 49 choir members only four are embarking on their fourth tour. They are Rudolf Andersen, Donald Comnick, Irene Drewelow, and Betty Wiederaenders.

Boners of Boners

Dean: Pretty nice compliment the Trumpet got from the convocation speaker this morning.

Ye Ed: What did he say?

Dean: Weren't you in convocation? Listen! . . . . .(Censored by the editor).

* * *

We reprint from the Bremer County Independent:

Meine Lieber Editor,
Auf ueber der Balcony
Der Zeitung der Independent:

Yah, Ich habe dieser morgen gereadt, was du hast der Wartbork Trumpet, mit worden gemixt. Was Ich der Zeitung verstehen rechtig, Zie kennen nicht getellen vust was languidge ist geusen. Schon! Und jetze mich dir getellen. Das was der way Deutrch zu viele ist getaught aa der college. Nein!

Dein, mit unterstanding
Eine lieber reader.

—

(You said it, Brother! !)

* * *

Also—

We have submitted last week's specimens to a language expert who identifies them as Middle West pigeon German.

* * *

We don't think that it was some "dumb frosh" chemistry student with his formulas mixed who is responsible as someone might perhaps think. That smell which incidentally was not a harbinger of spring, that permeated every room in Grossmann the other nigh came from a professionally manufactured, unadulterated stink bomb. We are willing to vouch for the manufacturer—it wasn't a fake. More power to it? Hardly!!

* * *

Kart Landgrebe remarks in regard to his music conducting class "The only thing I can conduct is a little electricity."

* * *

And Becker (incorporated) says. "Didn't you ever have a tape, worm?"

* * *

Someone asked me if I was a pre-the. I—I—I says, "D—d—do you think I'm taking a Greek major because I'm a lover of the classics?"

* * *

We would like to make a rather unusual announcement.

Special blanks are available to all alumni with incomes over $500,000 annually with which they may make an endowment for the proposed fieldhouse to be built by the Wartburg alumni.

* * *

WHO SAID THAT? . . . . . .

I just got my allowance from home I can loan you five if you need it."

"My Greek assignments don't give me enough work for two hours study, Dr. Haefner, how about assigning us that next exercise for tomorrow?"

"I've got another news story that I dug up for the Trumpet. Want to publish it?"

"I wish I didn't have to go on the choir tour!"

"Dear Dad, I'm returning your check. I still have most of your last one left."

"I wish Dick Landwehr would quit asking me to go out with him. I hate to turn him down."

* * *

INFORMAL JOURNALISM

May I press a kiss upon your lips?
She gave her sweet permission
So they went to press
And I rather guess
They printed a large edition.

* * *

Was interested to see a front page story in the Hebronite heralding the Wartburg choir, which is to appear there.

* * *

WE BORROWED THIS, TOO:

Usher at the movie: How far down do you wish to sit?

Winterfeldt: All the way down of course! Think I've got floating kidneys!

* * *

We Wax Sentimntal

This is the anniversary of last year's freshman issue, the greatest———(censored). Since then the present administration has supervised 11 other editions. Students, it has been a great year, but gosh, we're glad we have only four more issues before Trumpet elections. (Probably you are, too!)

* * *

"It's a pretty simple kind of humor that I have to use in that 201 Greek class of mine," remarked Dr. Haefner recently.

You said it, professor, we've noticed it too!

Music Notes

Faythe Brooks presented a piano solo, entitled "Rustle of Spring" by Christian Sinding for convocation on Tuesday, Feb. 25.

—M—

The girls trio sang for a Parent-Teachers meeting held in the parish hall Thursday, Feb. 27. Their selections were "Beautiful Savior", "Three Princesses", and "By the Singing Waters."

—M—

For Friday convocation on Feb. 28, Dorothy Krueger sang "But the Lord Is Mindful of His Own" by Mendelssohn. She was accompanied by Olivia Denef.

—M—

Helen Thompson sang a solo entitled "The Cross" by Ware for convocation on Friday, March 7. She was accompanied by Olivia Denef.

Letters to the Editor

Dear Aunt Min and Uncle Jud:

I have a problem this year. There are boys here at school I would like to get acquainted with and would like to go with, but they never have much money and therefore DON'T DATE. Isn't it a shame that they should feel that they have to spend money in order to show a girl a good time? They could take a girl to the basketball games and lyceums without spending money on her. Or there could be an agreement to go "Dutch" once in a while. I dare say there are many girls here that would be willing to go "Dutch".

Now, I ask you, how can I get the boys to see that money doesn't mean anything to me?

Sincerely,
A Wartburg Co-ed.

Dear Co-ed:

We feel for you, but since we're well along in years and don't know just how to advise you, we suggest that you ask the editor of your Trumpet to answer this question.

Sincerely,
Aunt Min and Uncle Jud.

Dear Co-ed:

It seems that we have now become a court of appeals. Your Aunt Min and Uncle Jud feel for you but can't reach you; is that it?

But someone has said that many of the girls in Wartburg hall feel that way about it, and I can see their point. A co-ed's allowance is usually as large as that of the average boy at Wartburg, and the "Dutch" treat seems fair enough.

I think the boys realize that the co-eds at Wartburg aren't interested in blowing in the boys' money on expensive dates. I say this because statistics show that 114 boys and girls (men and women?) out of Wartburg's registration list of 228, date very regularly. That's just exactly 50 per cent.

But what about the other half? I can only say, follow their example!!!

Helplessly,
Bud.

STUDENT OPINIONS

This is intended to be a gripe column, but before we begin griping, we want to inform you about some very good news if you haven't heard it already.

Thanks to Mrs. LaBahn and others, the recreation rooms in Wartburg hall are to be open to boys more than they have been. On Saturdays the rooms will be open from 2:30 to 10:30. On Sundays the boys are privileged to use the rooms at the same hours except that they had better leave at 9:00 if they don't want to be locked in. After the Lenten season the rooms will be open on Fridays from 7:00 to 10:30. This is indeed a great improvement and is very welcome to those men and women looking for something different to do during the weekends.

When anything is said about more recreation, it is always met with the argument that there is no room. We co-eds quite agree that there is not enough room to accommodate all the people attending this college, but we suggest that we make use of what room we have. Have you ever noticed that there is another room right beside the recreation room in the basement of Wartburg hall? That would make a swell kitchenette if it were fixed up properly. Haven't you ever wished there was a place to go to pop corn, make candy, or something the way you used to do at home? Well, we have! Of course it will cost money and take time, but we could use the serving room upstairs until the basement would be conditioned.

Have you noticed that we have a gym on our campus? We know it gets a lot of use from those hotcha intramural basketball players, but there is one day of the week that they don't use it—Sunday. Yes, there is church in the morning and Luther League in the evening, but there is still an entire afternoon. Have you ever played shuffleboard? It is a lot of fun and even those he-men like to play it. A few pieces of lumber, a few boys handy at carpentry and presto, you have the equipment. In other words, we suggest a game that doesn't cost much money to install, we have the time to play it, and we have the place to play it. How about it? If you have any real argument against it, please write us a letter.

Remember, friends, that Wartburg is staying at Waverly, and that the more improvements we make the better college we'll have. After all, isn't that what we want — a bigger and better Wartburg?

To those of you who have worthy gripes, please send them here. Results may become evident.

World Famous Reporter On Artist Series, March 25

Will Irwin To Lecture at Parish Hall.

Will Irwin, "The Greatest Reporter in the World,' will appear under the auspices of the Artists series Committee of Wartburg college, Waverly, Iowa, on Tuesday, March 25 at 8:00 p. m. in St. Paul's parish house as the closing number of the year's series.

Mr. Irwin has won distinction as a novelist, short story writer, newspaper and magazine editor, a dramatist and even a poet. Few pairs of eyes in the world have seen as much as his. He knows every corner of the United States, and almost every important center in Europe, not as a tourist, but as a reporter with a critical, analytical mind and eye trained to analyze both the surface and undercurrents in all countries.

Mr. Irwin is well known as a reporter, mostly for American magazines. Lord Northcliffe of the London Times called him "The greatest reporter in the world." The French in the World War dubbed him, "the ace of correspondents", and Ellery Sedgwick referred to him as 'our most human reporter." Some of his stories are journalistic classics, such as, "The City That Was," written while his old home town of San Francisco was in flames and his splendid "Story of Ypres", written for the greatest battle story in the English language. His account for Collier's of the German march through Belgium, his "atmosphere" stories of the Battle of Verdun and the Italian campaign among glaciers for the Saturday Evening Post, as well as his expose of the scandals in the Veterans Bureau for a syndicate of newspapers are outstanding classics.

One of Mr. Irwin's latest series of articles appeared in The Saturday Evening Post last spring. In these articles he collaborated with Emanuel V. Vocka, recognized as the greatest spy in the First World War in an expose of the espionage and sabotage in all participating countries in the First World War. This seris of articles appeared under the title of "Spy and Counter Spy."

This will be the first program of this type to appear on the Wartburg Artist Series this year.

Jim D. McKliget
Groceries — Meats & Vegetables
PHONE 19 FREE DELIVERY

SEE JACK FIRST
For Men's Clothing and Furnishings
JACK DONAHUE
THE STORE ON THE CORNER

WARTBURG'S WINCHELL

Our new editor of this little department demands that this columnist turn out more dirt, and then some more, and then still more. All that adds up to one thing—stop keeping your private little affairs so quiet and come out in the open.

—W—

We understand that our very fickle friend, Dorothy Antons, has set her hat for one of the newcomers on our fair campus. He is known more affectionately by Miss Dorothy Krueger as "River Rat" since it seems that he lives within a certain area in Miss Krueger's home town.

—W—

Looking over some of the old catalogues in Dr. Haefner's room we came across some startling information in one for 1922. A few of the basketball scores include: Wartburg 47, Wisconsin School of Mines 8, and Wartburg 27, Wisconsin State Normal, 19. The scoring was led by F. Graening. Wonder if history will repeat itself in a few years?

—W—

If any of you are in need of a good judge for your chickens—we mean the ones on the farm—call on Rudy Langholz. We understand that he invested $100 in ten chickens many years back and realized a $25 profit in two years—a real business man. As a sideline he judged chickens at a state fair. When he came to college he turned "his flock" over to Bob who sold it and kept the cash—that's what burns Rudy up!

—W—

Incidentally, his roommate, Meatball Wagner, brags about the flock of rabbits he raised and the fine flock of doves he got together. They like to argue over the value of their "flocks."

—W—

Did you know that for the past three years there have always been just 23 students on the honor roll. Quite a coincidence. That's why I didn't make the honor roll last semeter—wanted to keep the records straight.

—W—

Have you noticed how dreamy Stube is at meals lately? Just a simple little deduction will figure it out. Helen is sitting at the table right next to him. I figured that that dreamy feeling left after the first weeks when the "little bug" bites you, but in this case it's lasted for months.

—W—

If you want to hear the most ungodly collection of noises all blended together at one time, pay a visit to Old Main when every thing is quiet in the bookstore. From one room you hear Carlton and his violin, from another Mrs. Schmidt and some amateur warbling, from another Hock running the scales on the piano, from another Stripteaser—I mean Spletstoeser—picking out some choral on the organ, then a door bursts open and out comes Miss Wright and her models with their hands full of clay, and then on top of it all the smoke pours out of the dean's office. But I warn you, don't stay too long or it will drive you nuts.

—W—

Well, the choir leaves on its tour in a few more days. I wonder if there'll be anything resembling the famed "Honeymoon Special" of last year. I also wonder if anybody will come back feeling differently towards some one than he did when the tour started.

—W—

It comes to us that the other afternoon as a group of the fellows were walking the familiar paths towards town—followed by a group of females, resembling very much the traditional wolf—Sauder chanced a remark about Rev. Shalkhauser's new car which ran something like this, "Boy, look at that streamlined beauty." Says one gal to the other, "gee, is he talking about me!" Vanity, thy name is woman. Incidentally, the modest one's initials follow very closely the second letter in the alphabet.

Reporter

Will Irwin, world famous novelist and reporter will appear as the closing number of the Artists Series, March 25.

Pre-Thes Leading Vespers at Home

The practice of Wartburg pre-the students leading devotions at the Waverly Children's Home on Sunday evenings, which was inaugurated three weeks ago by Vernon Mohr and Lester Johnson, is being continued by other members of the society.

Sunday night, Feb. 23, Elmer Henrichs visited the home and led devotions, thereafter enjoying the evening meal. Miss Irene Drewelow accompanied him and sang for the children.

Last Sunday, March 2, Elmer J. Beckmann and Gilbert Meyer journeyed out to the home, partook of the Sunday night supper, and led the Vesper service afterwards.

All who have participated are enthusiastic about the opportunity and hope to see the practice continued.

Aardal Runs for Reelection

Prof. A. A. Aardal, head of the physics department of Wartburg, is seeking reelection to the office of councilman of the fifth ward at the coming city election.

Waverly has seven councilmen which include one from each of the five wards and in addition two at large. Since Mr. Aardal's election two years ago, a new fire truck has been purchased, a number of streets have been oiled and a number of other civic improvements have been made. Mr. Aardal's knowledge of engineering has been considered especially vatuable to the council.

The election will be held Monday, March 31, with the Wartburg gymnasium serving as the polling place for the fifth ward.

John A. Nietz, professor of education at the University of Pittsburgh, has more than 3,500 textbooks used in early American schools.

The chances of a boy or girl going to high school are one in two now, compared with one in 25 in 1890.

PATRONIZE TRUMPET ADVERTISERS

DIAMOND BROS.
QUALITY MEATS and GROCERIES

Sporting Goods Headquarters
Swanson's
Coast-to-Coast Store
WE MAKE KEYS
Wallpaper & Paints
Phone 79 Waverly, Iowa

Coed Chatter

Another week-end . . . another Saturday . . . and Saturday evening . . . how short they can be . . . and how long . . . Waiting for the buzz that doesn't buzz . . . and answering the ones that do . . . for those gals who are out . . . dates . . . shows . . . cokes and malteds . . . New masculine forms lurking in our domain . . . pushing buzzer button . . . Smitty put in an appearance and Dick "girl-shy" Landwehr . . . welcome, fellows . . .

In the spring, a young man's thoughts turn . . . do they? . . . Well, anyway it won't be long now . . . snow and ice coming and going . . . sniffles and sneezes . . . colds . . . But all of us talking of Easter outfits . . . suits . . . dresses . . . hats . . . etc, etc. . . . but we're still being seen in winter coats . . .

Ozzie said the other day that spring wasn't here yet . . . "not 'til we can have parties along the river . . . and kids start playing marbles" . . . and Ozzie knows . . . !

Choir tour coming too close . . . for some . . . but won't it be fun? . . . last minute packing . . . letters home . . . seeing America . . . worrying about the goldfish back at the dorm . . . and make-up work . . . but we still wish we were going . . .

Week-end company . . . Edna's little sister . . . (she's cute) . . . saw Jeanie's feet sticking out at the end of the top deck of a double-decker . . . "Look, somebody went out and left their feet here!" . . .

New dorm rules . . . and privileges . . . nice . . . but if it still isn't enough time . . . well, there's always the window . . . Dorothy and Vic . . . especially when you don't get back from a choir trip in time . . . to beat the all-clear signal . . .

New dining hall seating . . . where is table 10? . . . Who's at your table? . . . how do you like your neighbor?

Willie and Cousin Art still taking pictures . . . and Cousin Art still tootin' his flute . . . at formal dinner . . . nice, wasn't it? . . . Some of the fellows want more such dinners . . . Even if you do have to dress up, fellows? . . . We've also heard some of the men express a desire for more of those all-school teas as of last year . . . sure, why not? . . . . .

Pleasantries . . . Sunday afternoon walks . . . being in P. O. at mail time . . . The men's quartet . . . the men . . . echos of the choir across the campus . . . and the band . . . woodpeckers and robins in the tree outside the window . . . keeping the squirrels company . . . the sound of roller skates on concrete . . . gay laughter on the dorm steps . . . watching people stroll across the campus . . . these nice days . . . "Moon Glow" on the radio while we drift off to sleep . . . Louie bawling Dorothy out for cutting across the campus . . . killing all the nice grass . . . Hock's new hair cut . . . he likes it . . . letters from home . . . loaded ones . . . and more of them . . . must go see if I have one . . . 'bye now . . .

The dining hall at Farmville, Va., State Teachers college, uses 240 dozen eggs, 525 gallons of milk and 900 pounds of sugar a week.

COMPLIMENTS OF
Independent Meat and Grocery

MEET YOUR FRIENDS at FRANK'S LUNCH
Cigarettes - Lunches - Candy

Wehrmacher & Rewoldt
LAWYERS
First National Bank Building
Waverly, Iowa

LIEBAU'S BARBER SHOP
Your Patronage Appreciated
Opposite the Chevrolet Garage

See the 1941 models of
Washers Ironers
Bottled Gas Stoves
Refrigerators
F. C. KOCH
COMPLETE HOME FURNISHINGS

KERWIN CLOTHIERS
— FEATURE —
Good Clothes for Active Men
A MAN IS IN HIS BEST—
WHEN HE'S KERWIN'S DRESSED

Never Mind That, Lady!

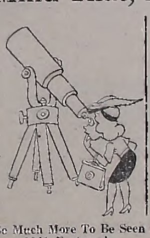

There's So Much More To Be Seen in the 1941 Fortress!
HAVE YOU RESERVED YOURS YET?
DEADLINE MAR. 15

WARTBURG MALE QUARTET

Plans have been made for several appearances of the Wartburg male quartet in addition to the regular choir programs. The boys have both sacred and secular music on their repertoire. Left to right, they are Karl Landgrebe, first tenor; Hans Sandrock, second tenor; Alfred Walck, baritone; and Richard Bunge, bass.

WARTBURG GIRLS TRIO

As well known as the male quartet for quality of voice and harmony is the girls' trio, composed of Irene Drewelow, soprano, Anne Aardal, second soprano, and Victoria Voelker, alto, shown in that order above.

Music Maestro

"Can't we go too?" That will be the general hue and cry next Friday when the choir leaves for points west. But the able director, Professor Edwin Liemohn, will shake his head with a grin and say, "Afraid Not!"

Coming from the plains of east central South Dakota, he attended the public schools of Minneapolis, Minn. Before he had finished these schools, he was well advanced in the studies of history of music, harmony, and music appreciation. Next, he studied at the MacPhail School of Music, Minneapolis, where he tackled counterpoint, composition, orchestra and organ. The following spring he enrolled in the Chicago Musical School. Here he studied under Felix Borowski, who taught composition, and Dr. Karl Ruesch, advanced counterpoint. He continued college work at Augsburg college, Minneapolis, and in '27 returned to MacPhail School of Music for his Master of Music degree. While teaching in Fargo, N. D., he earned the Bachelor of Arts degree from Concordia college. Before coming to Wartburg in 1937, he also attended the Eastman School of Music, Rochester, N. Y., where he majored in the department of music education and obtained his master of arts degree. Just watch that choir of his "go to town!"

HISTORY OF THE WARTBURG CHOIR

With the 1941 tour of the Wartburg college choir scheduled to begin in less than a week, our thoughts turn to the choir tours of previous years.

Last year the choir journeyed into Minnesota, South Dakota, and northern Iowa. This was a 17-day tour, the first such in the history of the choir. It was also the longest tour in point of distance, covering over 1,500 miles.

In 1939 the choir toured Wisconsin and made one stop in each of the states Minnesota and Iowa. This was a 12-day tour. Three radio broadcasts were included in the itinerary.

The 1938 tour took the choir into eastern Iowa and Illinois. The choir members enjoyed a day of sight-seeing in Chicago and also presented a program over station WLS.

This year a 2,000 mile trip has been mapped out that will take the group as far west as Colorado.

According to Rev. C. G. Shalkhauser, business manager of the organization, the choir will go east and southeast in 1942. Thus the various sections of the Midwest will have been visited and Wartburg's "Sermon in Song" will have been heard in nine different states.

MERCHANTS BACK FORTRESS WELL

Contributions Reach New High; 200 Contributions Goal of Business Staff.

The business staff of the Fortress announces that the cooperation of the local merchants in backing the book financially is splendid. Contributions are greater this year than they bave been for several years.

The subscription campaign among the students is progressing and every effort is being made to reach the goal of 200 subscriptions by March 15.

Work on the book is proceeding as usual. By the end of next week all pictures will be taken, mounted, and sent to the Jahn and Ollier Engravers in Chicago. There are more student-life pictures on hand now than can be used in the book, but more will still be welcomed. It is the object of the staff to include in the book as many pictures as possible and still use only the better ones.

The printing and cover contracts will be let within the next week.

The Fortress is sponsoring a final money-making project on the evening of Sunday, March 23 when a supper will be served by the Wartburg Dining club. According to Mr. Strempke, it is the duty of every member of the student body to support their publication by patronizing this supper.

Soprano

For Miss Irene Drewelow, Hazen, N. D., this will be her fourth tour as soprano soloist of the Wartburg choir.

HURRAY! MOVIES

Films of Rockies to Be Shown Here Tonight.

A film depicting Rocky Mountain National park and Greeley, Colo., the scene of the sixth biennial convention of the International Luther League of the American Lutheran church, will be shown in convocation hall this evening. The film is sponsored by the college Luther League.

This film is expected to be of special interest to the members of the Wartburg college choir, whose coming trip will take them through this very territory.

Accompanying the program, a few reels of pictures of Wartburg campus recently taken by Rev. Schalkhauser will be shown.

The pictures will last approximately an hour. No admission will be charged.

SWENSEN SPEAKS TO LEGISLATORS

Prof. A. W. Swensen, head of the department of chemistry at Wartburg college, was one of the speakers for the state house of representatives Feb. 24 when that body met as "committee of the whole" to hear experts talk on chemical tests for intoxication.

Swensen declared that blood tests would be of value not only in determining "dead drunkenness" but partial intoxication as well, according to the Register report.

He said the compulsory tests would be helpful in cases where persons only appear to be drunk, but actually have suffered injury or are ill.

In this way, the tests protect the innocent as well.

"Partly drunk" rather than "dead drunk" drivers cause the greater number of fatalities in motor crashes, he said, in urging the need for giving legal recognition to the tests and for setting up known standards of intoxication.

Previously he was invited to a conference in the attorney-general's office, where staff members sought additional information on testing methods and results.

W. A. A. SELLS APPLES

The W. A. A. held its regular business meeting Friday, Feb. 28. All points were turned in and dues were paid for this semester. The treasurer gave a report on finances. Some sport events were discussed and also means of making money. It was decided to sell apples in the girls' dormitory.

GUESTS OF Y CLUB

Coach C. C. Van Dyke and Prof. A. W. Swensen were guests of the Y's Men's Club of Cedar Falls on Thursday. This was more or less of a homecoming for Mr. Van Dyke since he was a member of this organization while in Cedar Falls. Mr. Swensen was the speaker of the evening.

For Your Health Problems
or Vocation Consult
Dr. M. O. Brye
CHIROPRACTOR

CHIROPRACTOR
Dr. C. E. Moodie
X-RAY
Office Phone 176 Res. Phone 196
House Calls When Necessary
Savings Bank Building

Permanent Waving and
Hair Styling
OUR SPECIALTY
WAVERLY
Permanent Wave Shop
Phone 117 for Appointment

HANK & CARL'S
Conoco Service
Germ Processed Motor Oil
Oil Plates Your Engine
WASHING GREASING
Exide Batteries Goodyear Tires
Phone 164

FORTNER HOTEL
Modern Rooms at
Reasonable Rates
Banquets and
Party Accomodations

THORO-FAST
SERVICE
Shell Products
WILSON'S
Super-Service
Waverly, Iowa

A. Zahn & Sons
WAVERLY'S ONLY EXCLUSIVE
PAINT SHOP
Phone 9 Next to Fortner Hotel

E. C. Robertson
For Glasses
ABOVE GRASSFIELDS

A NEW FRONT!
See It
MEET AT
THE CLUB CAFE

PERMANENTS
AS YOU LIKE THEM
Machine — Machineless
Kreemwave
$2.00 and up
Complete
IRENE'S BEAUTY SHOP
Good, Vigorous Shampoos
16½ E. Bremer Waverly, Ia.
Phone 30 for Beauty Service
You Know

The Three Waverly Banks
WAVERLY SAVINGS BANK
STATE BANK OF WAVERLY
FIRST NATIONAL BANK
WAVERLY IOWA

ALUMNI

MORE SPACE FOR SUNDAY SCHOOL CLASSES

Will No Longer Use Church Auditorium.

One of the biggest advantages of the new parish house will be the added space for Sunday school classes that it will offer.

Previously Sunday school classes had been held both in the auditorium and in the basement of the church and in the old school house located half a block south of the church.

The classes on the main floor of the church were especially "inconvenient" in that several classes were held in the same room (which meant "noise" (trouble), and were squeezed in between two regular church service.

Over 400 pupils attend the Sunday school at the church regularly, and by far the large majority of these will now be accommodated in the new building, doing away entirely with classes in the church auditorium.

Only two regular Sunday school class rooms are included in the new building, those for the primary classes in the school, but the other class rooms and meeting rooms will furnish the numerous classes with more or less privacy.

W. J. F. ADIX DIES FRIDAY, FEB. 28

Funeral for Retired Lutheran Pastor Tuesday; Wartburg's Dr. Braulick Assists.

Rev. W. J. F. Adix, retired Lutheran minister who was born at Buck Creek March 1, 1860, died at his home in Manchester Friday evening. Funeral services were at the Manchester Lutheran church Tuesday afternoon with Dr. E. J. Braulick of Waverly as liturgist and Dr. M. Reu of Dubuque preaching the sermon. Burial was in Manchester.

Pastor Adix served pastorates at New Salem, N. Dak., LaPorte City and Guttenberg, retiring from the latter last October and being succeeded by Rev. S. M. Becker who resigned from the Clarksville pastorate to accept the call.

Surviving are his widow, whom he married at Andrew, Sept. 24, 1903; two sons, Rev. W. A. Adix of Manchester and Rev. H. M. Adix of Farmersburg; a daughter Erna of Manchester; six grandchildren; two sisters and three brothers, Mrs. M. O. Jahr of Waverly, Rev. H. L. Adix of Monticello, C. C. Adix of Alden, Minn., Mrs. C. H. Hankammer and F. C. Adix, both of Yorktown, Tex. His two sons married Waverly girls, Mrs. W. A. Adix being the former Agnes Garling and Mrs. H. M. Adix being the former Bertha Wilharm.

300 AT PARISH HOUSE DINNER

Three hundred tickets had been sold at noon Tuesday for the dedication dinner at the St. Paul's parish house that evening, Feb. 25.

The dinner brought to a close a three-day dedication ceremony which opened when an audience of more than 700 persons heard the Rev. Aug. W. Engelbrecht of Mendota, Ill., formerly of Waverly, give the dedicatory sermon. He replaced Dr. W. P. Heironymus of Columbus, Ohio, whose illness prevented his coming.

More than 700 persons visited the building during the afternoon open house, and large crowds were present for the musicale Sunday night and the operetta Monday evening.

TYPEWRITER RIBBONS

For L. C. Smith, Underwood, Remington, Royal, and Woodstock standard (full-size) machines — We carry a fresh stock of L. C. Smith Typebar brand ribbons (ordinarily 75c).

65c

Ribbons for Corona, Zephyr, and Remington Portables

49c

USED STANDARD (Full Grown) TYPEWRITERS

Remington Model 10, carefully kept, in good condition but middle-aged. Does good work but won't do 140 words a minute any more. New ribbon. Now only—

$24.75

Underwood Model 3, with 12-inch carriage, in fair to good condition. Typeface not wonderful but clear; speed a little better than Remington. Tabulator and trimmings.

$22.50

Oliver Model 5, no spring chicken but still serviceable. 84 characters, but double shift. It's yours for only—

$5.75

The Waverly Democrat

Half Block South of First National Bank

Occupying New Children's Home Building

—Independent Staff Photo.

Furniture for this new auditorium-gymnasium-heating plant-laundry-apartment building is being put into place today, and the apartments in the unit will be occupied this week by Henrietta Zink and Ruth Hilliger, teachers, Sister Clara Nagel, boys' matron, and Adelma Williams, case worker.

Painting was completed Monday, except for some exterior work. The hospital section was nearly ready for occupancy.

Structure to Be Dedicated May 11

—Independent Staff Photo.

The new building, seen here as it appears from the southwest, will be dedicated Sunday, May 11, at a 2 p. m. program.

For the evening session Wm. Schmidt, Minnesota state director of child welfare and a member of the board of charities of the Amercian Lutheran church, will speak, and a large number of social workers will be guests.

An operetta will be given Monday evening. The Tuesday evening program is not yet completed, the Rev. C. E. Becker, superintendent, said.

SENIORS

"Meatball"

Once upon a time, really not so long ago, a chubby little fellow began toddling about in the Lutheran parsonage in Byron, Nebr. Yes, indeed, he, too, was one of those destined to be referred to as "P. K." by his classmates. Later this son of Rev. and Mrs. Robert Wagner accepted the position of middler in a family of boys. While in the process of growing, he attended grade school in Byron, and completed his high school requirements in Treynor, Iowa, as salutatorian of the class of '37. During his four years at Wartburg Meatball has received four letters in football (co-captain of 1940-41 team), and one in basketball. He has been active in the W and Science clubs—holding the presidency of both organizations. This Math assistant will complete the year with a major in mathematics, and minors in physics and coaching.

Besides telling tall stories, playing bridge and chess, Meatball takes time out every summer to run caterpillars and combines in Oklahoma. Incidentally, this prospective teacher who celebrates his birthday November 29, each year, who was born in 1919, and for some time has been a member of North hall's upper crust, is that flash—Richard Paul Wagner! Woo-Woo!

"Prexy"

Ah! Zee soloist! Whoooo can he be? Around here Paulus Henry Braulick casts a bright spell on the campus when he warbles. Not only is he allergic to blondes, but he thrives on his pet peeve of having to wear neckties! After spending some time in both Oelwein, Iowa, and Seguin, Texas, Prexy decided that good old Waverly was just the place for him.

Paulus is one of the youngest in the senior class this year. He spends his leisure time in many ways: fishing, swimming, listening to symphonies and swing, playing tennis, kittenball, and the cornet, collecting stamps, coins, phonograph records, working at the Shell service station at Bremer and Elm, ushering at high school basketball games, and playing on the Lutheran town baseball team.

A physics major, he is president of the senior class, a member of the student Senate, and is a representative in Who's Who among College Students, a national publication. Last year he served as president of the Dramatics club. If you hear him mumbling . . . it'll probably be the phrase, "Live and learn!"

Varsity Cleaners

Know How to Rejuvenate Clothes

When They Need Cleaning Call "Gulp" Winterfeldt, Agent

GEO. J. KAISER

Furniture — Floor Coverings

General Electric Appliances

FUNERAL SERVICE — AMBULANCE SERVICE

Waverly, Iowa

DAY PHONE 181 NIGHT PHONE 262

WATCH These Figures Increase

67,087 Members Owning $73,085,294.00 Life Insurance

Lutheran Brotherhood

Legal Reserve Life Insurance for All Lutheran Men, Women, and Children

MINNEAPOLIS HERMAN L. EKERN, President MINNESOTA

Monticello MR. H. E. HUSMAN, General Agent Iowa

The Members ARE the Lutheran Brotherhood. They OWN the Lutheran Brotherhood and they ALONE receive the profits of the society. There are NO stockholders. A L L Lutherans are eligible.

ARCHAEOLOGIST TO APPEAR ON PRE-THE LYCEUM

John Garstang To Tell of Jericho Excavations.

Professor John Garstang of the University of Liverpool, England, famed British archaelogist and explorer, will appear at Wartburg college, Thursday, Apr. 24, under the auspices of the Pre-Theological society, to tell the story of his discoveries at Jericho, Palestine.

Excavated Jericho

Professor Garstang has an international reputation as a scientist. His record of achievements in the scientific field is indeed impressive. It was through his excavations at the city of Jericho that he achieved world-wide fame. He was occupied with this project from 1928-1935. Before this time he had excavated at various sites in Upper Egypt and Nubia, and also the site of Meroe, the capital city of Queen Candace in Ethiopia. Especially remarkable among his achievements is that he has personally visited, examined, and photographed all the ancient sites of the Canaanite cities mentioned in the biblical books of Joshua and Judges.

Director of Antiquities Department

The period from 1918-1927 he spent as director of the Department of Antiquities under the new government of Palestine in cooperation with the British School of Archaeology in Jerusalem.

In 1928, Professor Garstang received the distinctive honor of being selected to deliver the annual lectures of the Archaeological Institute of America.

After completing the excavation at Jericho he was engaged in excavation in southeastern Asia Minor on the site of Mersin, not far from Tarsus, the native city of the Apostle Paul.

According to Professor Haefner, who has secured Mr. Garstang for this engagement, he is now located at the Oriental Institute in Chicago until a change in world events makes it possible for him to return to Liverpool.

Patronize Trumpet Advertisers.

Broch to Speak March 11

The Hon. Theodor Broch, mayor of Narvik, Norway, will appear on the Wartburg college artists' series Tuesday evening, March 11, in St. Paul's Parish House.

The mayor, twice condemned to death by the Nazis, is an effective speaker, according to reports received from the Minneapolis Civic & Commerce Association and from the Detroit Board of Commerce by Prof. A. W. Swensen, head of the artists' series committee. Broch's only other Iowa appearance will be at Fort Dodge.

Daily Congresses Feature Lenten Meditations

Convocations Teach Spirit of Christ's Passion.

Engelbrecht Speaks

Monday, Feb. 25, convocation was led by Rev. Aug. Engelbrecht of Mendota, Ill.

Three obligations of every true Christian were pointed out by Rev. Engelbrecht. We are all preachers of Christ, and it is our obligation to have and to deliver a worthwhile message. Jesus himself wrote only once as far as we know. We today, however, must think of ourselves as living letters of Christ. To be such "letters" more effectively, we must be written by the Holy Spirit. Finally, we are lights. We, each of us, have a definite place in God's kingdom and in the devotions we have. If we are not at our places, lighting the way, our place will be dark.

Hitler Protection

Denmark after the ninth of April, "when Herr Hitler decided Denmark needed his protection" was vividly depicted by Mr. William Tofte Tuesday morning, Feb. 25

Mr. Tofte based his remarks on his correspondence with his father, brother, aunts and sisters. Need of Denmark before Hitler's 'protection" was largely coal. However, the expected shipment of coal turned out to be merely a boatload of German soldiers who furnished plenty of "heat" for the Danes. In spite of all, "Danes are making the best of everything and are taking things in a humorous way." Prices are prevailingly high but there is a faith that England will win the war.

Lenten Meditation

Ash Wednesday, Feb. 26, was observed with a talk by Doctor Hiltner on "Crosses." "We are drifting toward an easy-chair-religion; there is a great danger of 'padding the Cross.'" There are crosses of chance which fall upon us every day, these are not, however, to be regarded as true Christian Crosses. Crosses which can be considered Christian are crosses of choice, those that we take on voluntarily. Christian crosses do not make life easier for anybody. Human suffering in itself cannot be considered a Christian cross nor is an attitude of stoicism. Only when such misfortunes as illness are used as means to spiritual growth are they Christian. A true Christian cross, according to Dr. Hiltner, is a small way of perparing ourselves for the day when Christ will ask us to take up a real Cross."

Cottermann Speaks

Monday, March 3, Professor Cottermann presented some highlights about the ancient disease of leprosy. Leprosy has been one of the "incurable" diseases throughout the ages. Leprosy has been cured, however. We have several instances where Christ cured or "cleansed" lepers. In modern times "leper colonies have been established to care for these outcasts. With the help of modern medical science and God lepers are being cured today. Several of these colonies in eastern parts of the world are maintained through church agencies."

Colleges and Defense.

The position of the American college and the national defense program was outlined by Prof. J Chellevold Tuesday, Mar. 5. The value of college training has been recognized by the defense program, according to Prof. Chellevold. Courses in army engineering, pilot training, explosives and pre-military courses are now being offered in many schools. One difficulty noted was that the American people are getting "soft"; they let others do the strenuous work while the general run of people sit in the grandstands and watch; they let books, movies and newspapers do the thinking for them. This condition must be remedied, says Prof. Chellevold, before we can begin a real defense program.

Changes in the curricula of some schools have been made. There is a tendency toward a strong liberal arts education, stressing a broad background of foreign languages.

Where do we follow?

Using as his theme, "and Peter followed afar off," President Braulick spoke in convocation Wed., Mar. 5. President Braulick asks us to consider whether we, like Peter, are following Jesus afar off. Peter, the one who said that he would never leave Jesus, being confident of Himself, fell. His was the same spirit as that of the self-righteous Pharisee who prayed in the temple. "The only way we can come to Jesus is the way of humility."

Peter was the one who could not "watch and pray" with Jesus, who was a coward as the soldiers took Christ away, and who later in the temple garden thrice denied the Lord. When we think we can play with sin just as Peter tried we are sure to get into trouble. When we lose faith, as Peter did, we can regain that faith, just as Peter did, through a glance from our Savior, and a spirit of true repentance.

"Ma Has Her Say."

Very cleverly depicting the dilemma the modern household finds itself in 15 minutes prior to the evening "out," the Hee club entertained the convocation audience Thursday, Mar. 6. The nervous antics of father trying on collars which were made for post-war days when men were thin; Junior deploring the baggy condition of his trousers, and daughter wishing she wouldn't always perforate her fingers every time she even looked at a needle, were ably portrayed.

BROCH LECTURES TUESDAY NIGHT

Mayor of Narvik Will Tell of Nazi Invasion of Norway.

The first sign of the Nazis' arrival at Narvik on April 9, 1940 came with the boom of big guns in the harbor, and when Mayor Theodor Broch reached his office in the city hall he found the Germans already there.

Recalling that historic morning, Mr. Broch, who is to speak at Wartburg Tuesday, March 11, remarks that "The general, a thin tall man about 60 years of age, tried to be very polite. He smiled and said that the Germans were friends."

But the same smiling general five days later condemned Broch to be shot as a saboteur. His offense was to order all Norwegian telegraphers from their posts in an effort to cripple Nazi communications.

Broch, who speaks excellent English, will also tell of the manner in which the Nazis and their Norwegian Quislings are administering the nation's affairs. He was serving his sixth year as mayor of Narvik.

Twice condemned to death by the Germans, Broch escaped from prison (The Nazis "did not then have such substantial prisons as they arranged later," he says) and made his way into Sweden. He then traveled across Russia and Siberia to Japan on his journey to the United States.

Since his arrival here he has given more than a hundred lectures in all parts of the United States. His first appearance in Detroit was so successful that he was brought back for three additional lectures.

HISTORY MAJORS, IT'S NO USE!

One of our more confused and discouraged friends has lived out a little story that strikes us dumb because its logic can't be refuted because it's an honest confession, and mostly because it's a good story.

Our friend majored in democratic institutions and recently decided to change his major. He called on one of the deans. "I want to change my major from democratic institutions, sir," he said. "I want to major in history now."

The dean wanted to know why, and our friend replied: "Well, sir, I honestly don't think there's any future to Democratic Institutions." He thought a minute and then he said: "As a matter of fact, sir, I don't think there's any future to history, either."

(We stole this item from the columns of The Dartmouth, even though we know there isn't much future to stealing, either.)

—by A. C. P.

STYLE SHOW TO BE HELD MAR. 24.

Faculty Women Will Sponsor Annual Parade of Gown Creations.

The Wartburg faculty women's club is making preparations for its annual spring style show, which is to be held in cooperation with Waverly merchants on the afternoon and evening of Monday, March 24. Both showings will be in St. Paul's new parish house.

Modeling will be done by Wartburg coeds, as in the past years. Mrs. Charlotte Klyng Hodgman will act as commentator with Mrs. Liemohn in charge of the music.

Miss Eldora Flugga and Miss Marie Scheie are on the advertising committee. The tea committee consists of Mrs. Schlueter, Mrs. Swensen and Mrs. Cornils.

Proceeds of the style show will be used for a Wartburg student loan fund which the organization is starting.

7 Wild Orations Heard at Banquet

Pandemonium and informality reigned for the brief period of two minutes when the formal dinner for the month of February was broken up by a burst of oratory from the trained forces of Beta Lambda Lambda, Wartburg's debate society, Wednesday evening, Feb. 26.

It all began when Victoria Voelker, toastmistress, introduced Edwin Schick, debate prexy, as the next speaker. He had scarcely begun when from the opposite end of the hall another vociferous outburst was heard simultaneously. Then at 10-second intervals speakers bounded to their feet all over the hall until seven voices in unison, from the floor, piano bench, chairs and tables were committing sacrilege upon the masterpieces of historic orations. All stopped simultaneously, leaving a hush, and a speaker stranded on a table.

A piano solo by George Helmkamp and a flute solo by Arthur Becker with Ruth Mardorf accompanying, completed the program.

Guests of the dining club were Prof. and Mrs. H. J. Kuhlmann and Prof. and Mrs. A. W. Swensen. Rudolf Andersen was the student guest of honor.

A Good Place To

EAT.

- Dinners
- Hamburgers
- Malted Milks

TINY CLUB

WEST SIDE Food Market

403 W. Bremer Phone 92

FREE DELIVERY ANY SIZE ORDER

FRESH MEATS and ALL KINDS of FOODS

ALL 5c CANDY BARS & GUM 3 for 10c

You're Going to Like Hutchinson's STRAWBERRY ICE CREAM PIE

Top and bottom crusts are of delicious vanilla ice cream. Tucked between is a filling of luscious strawberries. Each pie makes 5 or 6 generous servings. A Hutchinson dealer in your neighborhood is selling Strawberry Ice Cream Pie for 33c.

Hutchinson's Ice Cream

Midway Grocery

For Your Fresh Fruits, Vegetables and Meats

Ice Cold Pop NOW ON SALE AT THE

Wartburg Bookstore

Make It a Point To Drop in

Hagemann

Hagemann & Hagemann

ATTORNEYS AT LAW

Office Over State Bank

WAVERLY THEATER

Sunday and Monday — March 9 and 10

James Cagney and Olivia De Havilland in "STRAWBERRY BLONDE"

Thursday, Friday and Saturday — March 13-14-15

James Stewart and Hedy Lamarr in "COME LIVE WITH ME"

Sunday and Monday — March 16 and 17

Carole Lombard and Robert Montgomery in "MR. AND MRS. SMITH"

COKES

Ours Are More Highly Carbonated

The Fountain at the Rexall Store

MEYER'S PHARMACY

YOUR REXALL STORE

TROJANS WIN SECOND ROUND OF INTRAMURALS

The second round of this year's history-making intramural league is over! Those terrible Trojans emerged the victors in this exciting round. The Lady Killers and Globe Trotters were right behind with the other four teams tied for last place.

The third round will find altogether new teams starting the race. As yet Henry Koob (commissioner of intramural league basketball) has not disclosed the personnel of the new teams.

Following are the summaries of the last games in the second round:

Trojans vs. Hotshots

Petersen's Trojans continued their winning streak by defeating Hughes' Hotshots 21-16. Winterfeldt paced the losers with 10 points and LaBahn and Fabrizius collected 7 points apiece to share high scoring honors for the Trojans.

Badgers vs. Tigers

In a thrilling contest in which the Badgers scored in the closing seconds of the game, the Tigers again suffered defeat losing by a 26-25 score. Sailer scored 10 points to lead the scoring for the Tigers, while Rudy Langholz collected 15 points to become the high scoring Badger of the game.

Globe Trotters vs. Lady Killers

The Globe Trotters had an easy time running rough shod over the Lady Killers when they defeated them 34-21. Ihnen scored 11 points to pace the winners, with Miersen and Diemer each taking 10 points to follow up in a close second place. Reimler collected 7 points to lead the losers.

Hotshots vs. Rosebowlers

The Hotshots finally came out of their losing streak and easily defeated the Rosebowlers 37-13. Winterfeldt paced the Hotshots with 14 points and Andersen was high pointer for the Rose Bowlers with 5 points.

Tigers vs. Lady Killers

The Lady Killers had a picnic in defeating the slipping Tigers by a 49-17 score. Hennig was high pointer for the losing Tigers with 6 points. Bunge paced the Lady Killers with 14 points and was closely followed by Reimler and Laing who each collected 11 points.

Patronize Trumpet Advertisers.

Bogie's Barber Shop
Wartburg's Headquarters
Friendly Service

Delicious 3-Course Sunday Dinner
Steak ● Chicken ● Roast
50c
UPTOWN CAFE

JOSTEN'S
America's Finest School Jewelry
Owatonna, Minn.

Behind The Varsity

BY JIM

FINALE

Those gallant Wartburg Knights have hung up their basketball togs for the 1940-41 campaign! Although they won only three games in their schedule of 15, they had that old fight and drive and gave some of the better teams in the conference great battles. Let's get a bird's eye view of the Knights actions on the hardwoods this season.

Coach Van Dyke's boys started off with a bang, defeating the Wisconsin Miners and the boys from Mission House in fine fashion. These two teams were far better than average and it seemed that the Knights had all the offensive power and defensive ability to have a really great season.

But our fighting Knights could not shake off the jinx of the Iowa conference, losing the next ten games in a row to conference foes. However, along this luckless route, the Knights had a few bright spots. How about that second Luther game? Our Knights played the Norskies to a standstill, only to have one man score four points in the very closing minutes to beat them! And that Western Union game! 33-32 was the final score, and a more thrilling game yours truly hasn't seen in many a moon. Then our Knights invaded the stronghold of the Miners for a return engagement and topped them 36-32. It showed us that our boys still had that old will to win.

Their next stops were Buena Vista and Western Union, but our Knights had to taste defeat again in their last two games of the season. There you have it! Coach Van Dyke is losing only two men off his squad this year, namely Captain Marty Heist and diminutive Edwin Obenauer. From this let us look forward to next year with high hopes. Those promising freshmen have one campaign under the belts and should really show us how it's done next year!

SENIORS

Captain Marty Heist, that scoring ace of the Wartburg quintet, has ended his basketball career. His stellar leadership and dependable type of basketball has made him a great captain. Marty has been on the varsity for three years and has never failed to give a good account of himself. He is a swell fellow on and off the basketball court and the basketball team is losing a good man when Marty graduates this spring.

Another senior, who has earned an enviable record in his two years on the varsity, has played his last game in a Knight uniform. Edwin "Obie" Obenauer, speedy little ballhawk, was the cause of many a headache to his opponents. "Obie" was a great fighter and did his share of work both on offense and defense for the Knights. Although these two cagers are the only seniors this year, no doubt Coach Van will miss them when the next cage campaign rolls around.

Baseball.

Since basketball is over and big leaguers have already gone into training, let's look to Wartburg's diamond hopes for this season. A wealth of untried material will no doubt greet Coach Van Dyke when he issues the call for practice. Of course, Captain Onkte Ihnen is already trying to figure out what kind of a team we will have this year.

Among the veterans back will be Marv Peterson, pitching mainstay of the team last season, Rudy Langholz, Marv's battery mate and a very dependable ball-player, Ray Shafer, Bill Stainbrook, A. Leschensky, and Ed Reichenberg. With these boys to form a nucleus, Coach Van will also have many promising freshmen. There's not much sense in trying to predict anything so early, but we are all hoping for a team that will do us proud this year. Let's get interested in baseball now and be sure and watch for the schedule of games in the near future.

With this I close my first attempt at trying to fill your ex-sports editor's shoes. Please, Mr. Schick, don't criticize too harshly!

Heist, Strottman Top Cage Scorers For Season

	G	FG	FT	FTM	PF	TP	Av.
M. Heist	15	45	19	15	28	109	7.3
Strotman	15	30	15	6	31	75	5.0
H. Obenauer	15	26	21	21	40	73	4.9
Landwehr	15	21	13	13	26	55	3.7
Schafer	14	12	22	15	16	46	3.9
E. Obenauer	15	14	11	12	18	39	2.6
Langholz	10	8	20	16	18	36	3.6
Harmon	7	4	0	2	1	8	1.0
H. Becker	8	2	2	6	4	6	.8
Harstad	4	2	1	1	4	5	1.3
E. Heist	3	1	1	0	2	3	1.0
Herron	4	0	1	2	3	1	.3
A. Becker	1	0	0	0	0	0	.0
Camarata	4	0	0	0	2	0	.0
Wagner	1	0	0	0	2	0	.0

Martin Heist, captain of the Wartburg Knights, and Stanley Strotman, freshman guard, and both boys from Waverly, captured the scoring honors for the Knight's basketball squad of 1941, with 109 and 75 points respectively.

Harold "Tuffy" Obenauer, the other freshman guard, followed very closely with 73 points. It might also be noted that Ray Schafer, sophomore center from Greene, moved from 7th position to 5th position in the last two games as he scored 22 points in these two.

Next year's squad will be without the services of Martin Heist, Edwin Obenauer, and Rich Wagner, all of whom are seniors and will graduate in the spring.

BEAVERS STOP KNIGHTS IN 45 TO 27 WIN

In the first of a two game road trip, the Knights lost to the Buena Vista Beavers 45-27 at Storm Lake Thursday as Beekman, Beaver center, poured in 18 points.

Buena Vista gained the lead early in the first quarter and never were seriously threatened. Beekman led the first half attack as he collected 6 goals and 3 gift shots, and the Beavers led 28 to 9 at the half period.

In the 2nd half the Knights defense tightened up and Wartburg scored 18 points against the Beaver's 27. M. Obenauer, guard, scored seven points in the second half to lead the Knights in scoring.

WARTBURG	FG	FT	PF	TP
M. Heist, f	1	2	0	4
Becker, f	0	1	1	1
E. Heist, f	0	1	1	1
E. Obenauer, f	1	1	0	3
Schafer, c	2	1	1	5
Harstad, c	2	0	1	4
Strotman, g	0	0	1	0
H. Obenauer, g	2	3	3	7
Landwehr, g	1	0	1	2
Herron, g	0	0	1	0
TOTALS	9	9	10	27
BUENA VISTA	FG	FT	PF	TP
TOTALS	17	11	19	45

Free throws missed: Buena Vista, 8 out of 18; Wartburg, 13 out of 22.

KNIGHTS DROP FINAT TILT

The Knights almost pulled the last game of their 1941 basket ball season into the win column at Le Mars last Friday night but lost 45 to 45 to the Western Union Eagles.

Ray Schafer, sophomore center from Greene, Iowa, amassed the largest total points in a single game as he led the Knights with 6 field goals and 5 gift shots, for a total of 17 points. Gustafson, Eagle forward, was high point man with nine field goals and a free throw for 19 points.

The Knights made a good fight of it in the first half holding Western Union down to 18 points while sccoring 15 points themselves. As the second half opened the Eagles rapidly outdistanced the Knights with Gustafson collecting 6 goals and Lone, Indian center, dropping three.

The Knights recovery started too late and the game ended with the Knights two points short of a victory. The Knights missed five free throws out of 14 chances while Western Union missed 7 out of 12.

Wartburg—43	FG	FT	PT	TP
Heist, f	2	0	2	4
Harstad, f	0	1	2	1
Becker, f	0	0	0	0
E. Obenauer, f	3	0	3	6
Schafer, c	6	5	2	17
Landwehr, g	2	0	1	4
Strotman, g	2	0	1	5
H. Obenauer, g	2	2	1	6
Total	17	9	11	43
Western Union—45				
Total	20	5	12	45

INTRAMURAL STANDINGS

	W	L.	Pct.
Trojans	5	0	1.000
Globe Trotters	4	1	.800
Lady Killers	4	3	.571
Tigers	2	4	.333
Rosebowlers	2	4	.333
Hughser Hotshots	2	4	.333
Badgers	2	4	.333

PATRONIZE TRUMPET ADVERTISERS

Wells Briardale Food Store
GROCERIES - MEATS
Fruits and Vegetables
Phone 161

BUY YOUR COAL
— AT —
SPAHN & ROSE LUMBER CO.
WAVERLY, IOWA

BUEHRER'S MARKET
For Good Meats and Groceries
PHONE 26

HAVE YOU TRIED OUR
Carry Out Sundaes
ROYAL ICE CREAM

Good Food Means Good Health
THAT'S WHY WE RECOMMEND
WHITE SWAN BREAD
WHITE SWAN BAKERY

LEMOYNE SQUAD TO DEBATE HERE MARCH 17

A negro debate team from Le Moyne college of Memphis, Tennessee, will be in Waverly Wednesday, March 12, to compete with members of Wartburg's Beta Lamda Lambda. This engagement is one in a month's tour to more than a dozen colleges and universities in the midwest. Included on their itinerary are Cornell, St. Olaf, Concordia, University of Minnesota, Carleton college, and Northwestern University. Members of the team are Leonard F. Sain, Archie Allen, Walter L. Mitchum, and Carrol St. Denis Bartholomew.

Prof. Boris G. Alexander, coach of debate at Le Moyne college, accompanies the team. It was Prof. Alexander who first introduced inter-racial debating into the United States.

In 1938 he took a Le Moyne debate team on a 30,000 mile tour through New Zealand, Australia, Tasmania, Howaii, British Columbia, and the United States. Through his efforts in the past 10 years Le Moyne college has gained an international reputation in the field of debating.

Beta Lambda Lambda, Wartburg's debate club, has decided that the team selected to go to the state tournament on March 13, 14, and 15 should also debate the team from LeMoyne college. Mr. Schick, president of the local club, and Mr. Frenke have been chosen to represent our college.

DEBATERS FROM THE "SUNNY SOUTH"

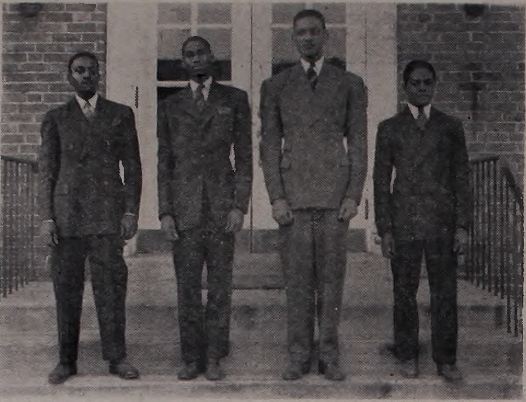

Oratory should he plentiful next Wednesday night when Edwin Schick and Erwin Franke meet this Negro squad from Le Moyne college, Memphis, Tenn.

Le Moyne college is internationally famous for its debating, through which much has been done to break down interracial barriers.

IOWA DISTRICT LEAGUE OFFICERS HOLD MEET HERE

Today and tomorrow Wartburg campus is the scene of the general board meeting of the Iowa district Luther League. Meeting in two sessions—one beginning at one o'clock this afternoon and another tomorrow morning—the board is to discuss the general program of the district leagues and the international convention at Greeley, Colo., Aug. 19-24, as it affects the Iowa district.

Board members in attendance will be as follows: Alvin Zwanziger, Strawberry Point, president; Bernard Phillip, Arlington, vice president; June Stange, Wartburg, secretary; John Ney, Dubuque, treasurer; Eileen Drahn, Monona, educational secretary; and Wilma Reickmann, Pierson, hospice secretary.

Pearl Rohr, Mason City, editor of the Hawkeye Leaguer, and Olga Luth, Mason City, business manager of the Leaguer, will also be present at the meeting.

COLLEGE DEGREE VERY VALUABLE

Completes 45 Hours of College Work in Year; Wins $35,000.

FAYETTE, MO.—(ACP)—Obtain a college degree within a year or lose a gob of money. That's the ultimatum James Bothwell faced a year ago last month.

P. S.: He got the gob.

Bothwell was graduated from Central college at the end of the semester, less than a month ahead of a $35,000 deadline. But it wasn't a storybook finish to a romantic thriller for Bothwell. It was the end of the most strenuous year of his life.

Bothwell was astonished to learn in January, 1940, that he must have a degree by the time he was 25 to receive the legacy of an uncle. And on Feb. 18, 1941, he would be 25.

"I guess my uncle just wanted to be sure I had a college education," he said, "but up until last year I had no idea of the terms of his will. And you see, I'd been out of college for three years."

He had taken enough work in the University of Missouri to give him a major in mathematics, but still lacked 45 hours of graduating. So in January he closed his candy shop in Columbia, Mo., began commuting to Fayette and enrolled in 18 hours of courses at Central. There could be no loafing; each three-hour course was worth more than $2,300, but if he lost one he lost everything. The blue chips were down.

Toughest hurdle was the language requirement. "I never could have made it", Bothwell says, "if the dean hadn't let me take fourth semester Spanish without having had the first three semesters." And only a language student can imagine how tough an assignment that was.

Summer school followed, with Bothwell taking the maximum nine hours, and then last semester he again took the 18-hour capacity load. When the new school term started he moved to Fayette with his wife and 10-month-old son.

Earlier in the year Bothwell was reluctant to talk about his unusual need for a degree. "I'm afraid it might influence some of my professors," he said then. But now the bets have been called in and Bothwell has come out on top after the four-day struggle with final examinations.

L. S. A. WORKER TO VISIT CAMPUS

Hortense Hage, secretary of the Land O' Lakes region of the Lutheran Students' Association of America, will be a visitor at Wartburg March 16. Miss Hage, who is well known for her work as student secretary of the American Lutheran Conference, plans to visit St. Paul's Sunday school, the prayer-fellowship group and the college Luther League during her brief stay.

Beta Lambda Lambda Enters State Meet

SCHICK, FRANKE LEAD SQUAD

Four Wartburg debaters with their coach, Prof. Don Tornquist, plan to attend the State Intercollegiate Forensic Tournament to be held at Cedar Rapids, Iowa, March 13, 14, 15.

Selection of the gentlemen to represent Wartburg in the state wide meet was made by the organization. Erwin Franke and Edwin Schick were selected to enter the debating division; Llewellyn Hock, extemporaneous speaking division, and Vernon Strempke, will enter the oratorical, poetry reading and after-dinner speaking divisions of the tournament. A last minute change was made in plans when Louis Fabrizius encountered difficulty in planning to attend and give an oration. Coach Tornquist will act as judge throughout the contest.

All colleges and universities of the state are eligible to enter the Cedar Rapids meet. Although the contest affords the best competition, Wartburg in past years has made an excellent exhibition and it is felt that the four representatives this year have equally as good a chance or better to continue the fine work.

REGENTS STUDY IMPROVEMENTS

Men's Dorms May Receive Extensive Replacements.

The executive committee of the board of regents at its last meeting discussed improvements in Grossmann and North halls. In regard to Grossmann they studied the advisability of installing a stoker, equipping the rooms with double decker beds, and improving the showers. They planned also to improve the showers in North hall and to purchase reception room furniture in order to make the entire building more inviting.

A recommendation was made to respective faculty committees that a ground aeronautics course be started here at Wartburg next fall in the physics department.

A committee of four, namely, Pres. E. J. Braulick, Dr. G. J. Neumann, Mr. Carl Hagemann, all of Waverly, and Mr. George Rausch of Waterloo, was appointed to study an emergency training program for national defense. Such a program would involve improvements in the following fields: physical education and hygiene, secretarial training for government requirements, chemical engineering and vocational training.

MOLIERE PLAY TO BE GIVEN

Wartburg Players Will Present "The Imaginary Invalid" on Senior Day.

As its last production of the 1940-41 season, the Wartburg Dramatics club has chosen "The Imaginary Invalid" by Moliere. The performance is scheduled for Senior Day, May 7.

This play was written 268 years ago and was first produced at the Palais Royal on February 10, 1763, with Moliere himself playing the role of the imaginary invalid.

"Le Malade Imaginaire" as the play was called in Moliere's time, is a comedy which was written, as were so many of Moliere's plays, at the command of King Louis XIV of France, and has been judged as one of the best of the works of this great French writer.

Try-outs for "The Imaginary Invalid" will be held Monday and Tuesday, Mar. 10 and 11 in room 28 at 4 o'clock.

INVESTIGATING CLINTON PLANT

Gardner on Group Checking Wartburg Buildings for Possible State Use.

Representative Joe F. Gardner of Bremer county has been named a member of a committee of three from the state house of representatives to investigate the possible purchase of Wartburg property at Clinton by the state.

It has been suggested that the state use the dormitories and other buildings as a home for crippled children, or to otherwise supplement the crowded state institutions.

The committee will work with a similar committee from the senate in investigating the matter.

The committees will visit Clinton some Saturday soon to view the Wartburg buildings and equipment, Gardner said.

Purchase of the plant by the state would add to the cash endowment of Wartburg college at Waverly.

This would bring nearer the time when the college can meet the requirements for admission to the North Central association, which sets up minimum endowment standards.

FREDERIKA ORCHESTRA ON WARTBURG SHOW

This Frederika high school orchestra directed by Frederick Stifller was featured on the Wartburg college broadcast Thursday, Feb. 20.

Frederika is the second high school musical organization to appear on the Wartburg broadcast. Earlier this year the Waverly high school band appeared. It has been the policy of the broadcast committee to invite surrounding high schools to participate in these broadcasts.

Music Group Plays For High Schools

Ruth Mardorf, Helen Thompson and Arthur Becker were presented by Rev. Shalkhauser to four nearby high schools on Monday, February 24, when they gave short concert programs to each. The schools visited were Plainfield, Tripoli, Maynord, and Arlington. The program consisted of two piano duets played by Miss Mardorf and Miss Thompson entitled "March of the Wooden Soldiers" by Jessel, and "Qui Vive" by Ganz. Miss Thompson sang a group of three songs, "Sleep Song" and "Little Star" by La Forge, and "In Italy" by Boyd. Arthur Becker presented a group of flute solos as follows: "Whirlwind" by Kranz, "Nightingale and the Frogs" by Eilenberg, "Cavelleria Rusticana" by Mascagni, and a flute arrangement of "Santa Lucia."

Rev. Roy Huck to Ottumwa Pastorate

The Rev. Roy Huck this week took up his duties as pastor of St Paul's Lutheran church at Ottumwa, Iowa, succeeding the Rev. Lawrence A. Stumme who has gone to Strawberry Point.

The Rev. Mr. Huck, a former Waverly young man, has for nearly seven years been pastor at Belmond, Iowa.

A University of Texas student pays his way by acting as a combination nut-candy, life insurance and tombstone salesman.